



The Coach Approach

Wisconsin High School Golf Coaches Association Newsletter

Volume VI Issue 4

July 1992

PRESIDENT'S LETTER

JULY 1992

Dear Golf Coaches,

Hope you are enjoying the summer months!! Sometimes with the cool and inclement weather, I'm wondering if it is really summer.

Over sixty coaches attended our Annual Membership meeting at Lake Arrowhead on Monday, June 22.

For those of you that did not attend, the minutes of the meeting are enclosed. Listed below are some of the items that were discussed.

Our Boys, All State Team was announced. See the enclosed article. This year we had an excellent response with over ninety applications. Thanks to Steve Hird, all of the top golfers were nominated. Steve volunteered to contact the coaches that had outstanding golfers to remind them to send in their nomination form. Perhaps for the first time since our association has selected All State teams have we had the BEST GOLFERS nominated for these teams. In addition to our All State Playing teams we also received lots of nominations for our All Academic team.

A special thanks to those coaches who took the time to nominate their deserving golfers. Congratulations to all the

WHSGCA Makes Decisions

players and coaches for their selection to our All State teams. very informative.

During our annual meeting, a questionnaire was given to the coaches concerning several topics. One topic that was discussed at length was coaching on the course. Also discussed was coaches playing golf when their team is participating in a match. See minutes of our meeting for the response of the coaches present.

During our board of directors meeting, there was some discussion concerning the availability of golf logo tee shirts for sale at the state tournament sites. We are anticipating the sale of these tee shirts at the state tournament sites.

Each association member present received a cap/visor with our new association logo. Many caps/visors are available to association members for a nominal fee. See the order form enclosed.

Our summer clinic coordinator, Tom Conrad, did his usual excellent job with organizing our activities for the day. After our meeting, the coaches present were treated to an interesting clinic by Lake Arrowhead professional Joel Barth and golf professional, Bruce Woodward, head golf Professional from Meadowbrook Country Club in Racine. Bruce introduced the idea of teaching your students through the use of mirrors. The clinic presentation was

Then it was off to lunch followed by the golf outing on the well manicured Lake Arrowhead Golf Course. Results of our annual tournament are also enclosed., Hope you are enjoying your summer and playing lots of golf!!

"Golf is a game that steadies your nerves, toughens your muscles, improves your health and increases your stamina so you're strong enough to play again next week."

Sincerely,

Mary Beth Nienhaus

On the Inside:

All State Teams p2

State Tourney p4

WHSGCA Minutes p6

Wisconsin High School Golf Coaches Association

All State Team

Men's Playing Team

First Team

Andy **Hahn**
Cody **Pinkston**
Andy **Podolak**
Mark **Wilson**
Brad **Nelson**
Chris **Caulum**
Brian **Dahle**

D.C. Everest
Medford
Racine St. Catherine
Wis Lutheran
Middleton
Edgewood
Lake Geneva Badger

Tom Conrad
Richard Malstrom
Pete Madden
Bob Lehninger
Dewey Stendahl
Steve Hird
George Steffen

John **Limpert**
Justin **Hill**
Aaron **Marsh**
Tom **Smock**
Jason **Langille**
Dan **Brown**
Bob **Zwolinski**
Kevin **Reilly**
Eric **White**
Jeff **White**

G B Southwest
G B Southwest
Rice Lake
Nellsville
North Fond du Lac
Kenosha Bradford
Greendale
Menomonee Falls
Brown Deer
Brown Deer

Mike Adelbush
Mike Adelbush
Jim Sevals
Jim Sjolín
Jim Stecker
George Becker
Dennis Kresse
Dean Christiansen
Paul Zurich
Paul Zurich

Second Team

Richie **Zidich**
Josh **Klimek**
Jeff **Walcott**
John **Shipshock**
Dan **Steiner**
Wade **Carlson**
Brian **Mitchell**

Tomah
Arcadia
Plymouth
Hartland Arrowhead
Northland Pines
Shorewood
Wisconsin Dells

Jerry Hibbard
Mike Sobotta
Bill Mikolyzk
Roger Kuckkan
Rollie Christensen
Tom Steiner
John Hoenecke

Jeff **Huebner**
Ben **Fauske**
Greg **Zabor**
Jeff **Ferran**
Brian **Bauman**
Mike **Hayes**
Matt **Morgan**
Mark **Peterson**
David **Roesch**
Alvars **Erkmanis**
Jason **Hansen**
Mike **Sheehan**
Todd **Ballje**
Jon **Dzurbala**
Mike **Johnston**
Jeremy **Schmidt**
Mark **Langlois**
Brad **Hanson**
Jerry **Hauswirth**
Eric **Oliver**
Brett **Damrow**
Craig **Thome**
Paul **Koszarek**
Matt **Sdano**
Andy **Heistad**
C.J. **Brock**

Milwaukee Pius
New London
G B Notre Dame
Clinton
Madison Edgewood
Madison Edgewood
Milwaukee Marquette
Milwaukee Marquette
Whitefish Bay Dominican
Milwaukee Martin Luther
Waukesha South
Mukwonago
Lake Geneva Badger
Whitnall
Whitnall
Grafton
Grafton
Menomonee Falls
Greendale
Brodhead
Howards Grove
Howards Grove
Milwaukee Marshall
Milwaukee Pius
Waukesha South
Marshfield

Ken Kessenich
Jim Fauske
Tim Hansen
Roy Windhorst
Steve Hird
Steve Hird
Steve Hassler
Steve Hassler
Tim Carloni
Edvins Erkmanis
Lee Kaczmarek
Bob Anderson
George Steffen
Kevin Quinlan
Kevin Quinlan
Stu Hannam
Stu Hannam
Dean Christiansen
Dennis Kresse
Brad Garthwaite
Jim Thome
Jim Thome
John Bruggink
Ken Kessenich
Lee Kaczmarek
Dick Vruwink

Third Team

Josh **Gossens**
Jeff **Mathu**
Troy **Schroeder**
Aaron **Hogden**
Mark **Stapp**
Carter **Johnson**
David **Trent**

Middleton
Luxedmborg-Casco
Medford
Black River Falls
Grantsburg
Waukesha South
Marshfield

Dewey Stendahl
Bill Ehren
Richard Malstrom
Brian Jensen
Mark Smith
Lee Kaczmarek
Dick Vruwink

Honorable Mention

David **Bobber**
Bryan **Armstrong**
Ty **Hollingsworth**
Steve **Dahmer**
Jeff **Kleinke**
Tom **Uutala**
Tim **Bauman**
Jason **Nuss**

Kimberly
Madison Memorial
Sheboygan North
Sheboygan North
Fond du Lac
Green Bay Preble
Appleton West
G B Southwest

Mike Short
Don Marx
Louis Klueger
Louis Klueger
Bob Johnson
Chuck Menzel
Harlan Piriot
Mike Adelbush

State Champions: (Left to Right)

Division 1: Brian Dahle.
Division 2: Dan Steiner.
Division 3: Josh Klimek.

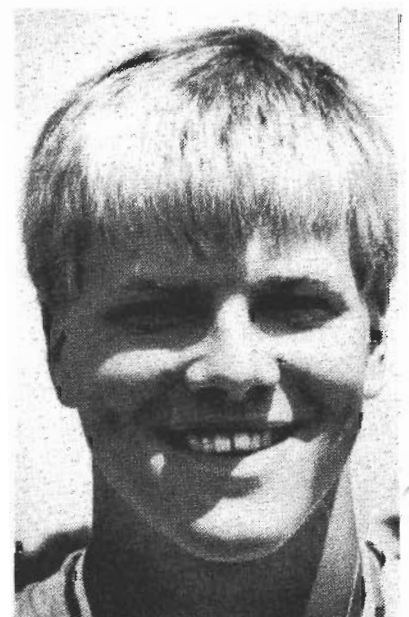
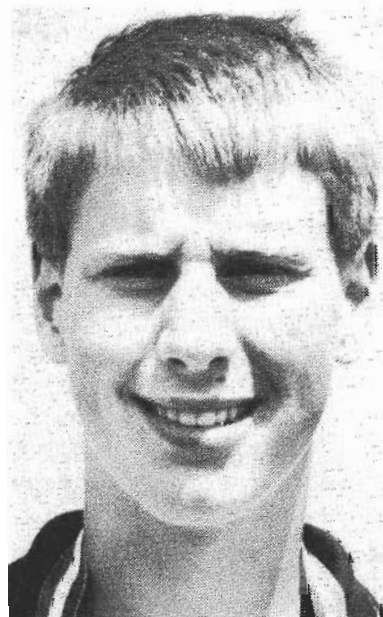
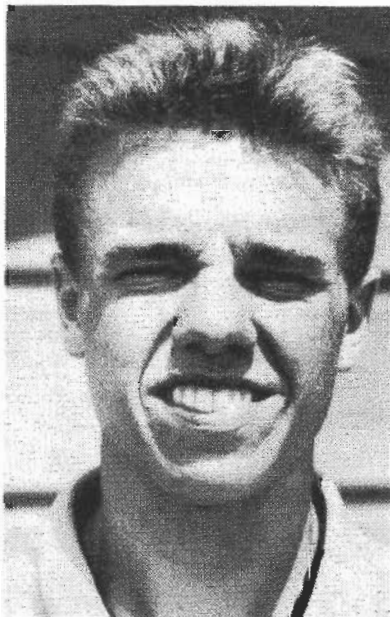

Academic All State

Jim Anderson	Rice Lake	Jim Sevals	3.51	Matt Sieberlich	Kenosha Bradford	George Becker	3.60
Jason Arndt	Medford	Richard Malstrom	3.57	Mark Stapp	Grantsburg	Mark Smith	4.00
Chris Bach	Beloit Catholic	H. Richard Bach	3.86	Dan Steiner	Northland Pines	Rollie Christensen	4.04
Brian Bauman	Madison Edgewood	Steve Hird	3.50	C.J. Strehl	Brookfield East	Tom Neal	3.64
Joe Beck	Beloit Catholic	H. Richard Bach	3.90	Matt Telgen	Grantsburg	Mark Smith	3.96
Matt Berger	Westby	Chuck Miller	4.00	Chuck Thiel	Howard's Grove	John D. Thome	3.86
Matthew Berach	Milwaukee Marshall	John Bruggink	3.60	Craig Thome	Howard's Grove	John D. Thome	3.50
Chris Black	Howards Grove	John Thome	3.50	Tom Uutala	Green Bay Preble	Chuck Menzel	3.50
Joel Blair	Waukesha South	Lee Kaczmarek	4.04	Ryan VanRoo	Denmark	Dave VanLieshout	3.50
Ryan Blask	Waukesha South	Lee Kaczmarek	4.00	Ryan Waldhart	Medford	Richard Malstrom	3.99
David Blom	Green Bay Southwest	Mike Adelbush	3.60	Matt Weith	Merrill	Joe Mertens	3.95
Brian Bodensteiner	Madison Memorial	Don Marx	3.89	Eric White	Brown Deer	Paul Zurich	4.00
Kevin Brad	Waunakee	John Janty	3.81	Jeff White	Brown Deer	Paul Zurich	4.00
Matt Brel	Lancaster	Steve Larsen	3.93	Mark Wilson	Wisconsin Lutheran	Bob Lehninger	4.00
Nick Brett	Antigo	Dennis Schmidtke	3.65	Jason Winchel	Tomah	Jerry Hibbard	3.60
Aaron Bussan	Beloit Catholic	H. Richard Bach	3.66	Greg Zabor	Green Bay Notre Dame	Tim Hansen	3.50
Chris Caulum	Madison Edgewood	Steve Hird	3.58	Kevin Zahart	Schofield D.C. Everest	Tom Conrad	3.83
Mischa Cichocki	DeForest	Tom Gasner	3.97	John Zehren	Fond du Lac Springs	Joe Bird	3.50
Steve Connally	Kenosha St Josephs	Dan Chubrillo	3.92	All State Academic Team - Women			
Steve Dahmer	Sheboygan North	Louis Klueger	4.00	Sarah Atkinson	Delevan Darien	Glenn Johnson	3.80
Bill Delzer	Waukesha South	Lee Kaczmarek	3.76	Sheri Barlow	Waupaca	Brad Bailie	3.51
Brad Dieck	Milton	T.J. Dieck	3.61	Susan Bartlett	Green Bay Preble	Chuck Menzel	4.00
John Ehlinger	Watertown	Ernie Niemann	4.00	Jennifer Betz	LaCrosse Central	Mardel Allen	4.09
Ben Fauske	Ne London	Jim Fauske	3.68	Erin Carney	LaCrosse Central	Mardel Allen	4.49
Steve Fasulo	Kenosha Tremper	Paul Fennema	3.50	Stephany Chambers	Tomah	Jerry Hibbard	3.76
Shannon Fisher	Portage	Howie Ochs	4.14	Kathy Chao	Racine Horlick	Bill Weinstock	3.79
Chad Garren	Waunakee	John Janty	3.72	Susan Dahlman	Chetek	Diane Fjelstad	3.80
Jim Guthrie	South Milwaukee	Al Forsythe	3.68	Shane Drury	Brookfield Central	Paul Naumann	3.81
Tim Hacht	Lake Geneva Badger	George Steffen	3.89	Sharon Engel	Watertown	Vince Morrone	3.85
Andy Hahn	Schofield D.C. Everest	Tom Conrad	3.60	Tiffany Felde	LaCrosse Central	Mardel Allen	3.90
Rick Hansen	Ashwaubenon	Ted Devine	3.70	Brandy Ferdinand	Madison Edgewood	Jackie Hayes	3.53
Brian Harjes	Burlington	Everett Edmundson	3.59	Maggie Floyd	Divine Saviour	Mike Daley	3.73
Jacob Heinzelmann	Kettle Moraine	Mike Duchin	3.85	Patricia Frohna	Waukesha South	Lee Kaczmarek	3.86
Andy Heistad	Waukesha South	Lee Kaczmarek	3.51	Alyssa Halberg	Hayward	Ron Redmond	3.85
Justin Hill	Green Bay Southwest	Mike Adelbush	3.52	Stephaine Harms	Lancaster	Steve Johnson	3.68
Dan Hoffman	Waukesha North	Amy Schacht	3.50	Hollie Haverly	Cumberland	Jim Churchwar	3.84
Brent Hogan	Waukesha North	Amy Schacht	3.61	Jenny Haverty	Darlington	Kris McKichan	4.00
Marcus Holtz	Green Bay Preble	Chuck Menzel	3.66	Jenny Herrmann	Appleton East	Del Prust	3.75
Jeff Huebner	Milwaukee Pius	Ken Kessenich	4.03	Amy Hurt	Waupaca	Brad Bailie	3.94
Robert Hughes	Waunakee	John Janty	3.76	Missy Jensen	Lancaster	Steve Johnson	3.83
Kris Isaacs	Watertown	Ernie Niemann	4.01	Kristen Johnson	Delevan-Darien	Glenn Johnson	4.21
Ben Jagoe	Wisconsin Dells	John Hoenecke	3.84	Megan Johnson	Appleton East	Del Prust	3.67
David Kanla	Greendale	Dennis Kresse	4.00	Chloe Keefer	Waupaca	Brad Bailie	3.90
J. Matthew Kell	Wayland Academy	James Borrud	3.60	Brooke Krause	Watertown	Vince Morrone	3.80
Chris KleinSmith	Holmen	Ron Sauer	3.76	Karla Kwapil	Watertown	Vince Morrone	3.70
Mike Knudson	Madison East	Richard Rogner	3.97	Meghan McCormick	Madison West	Roger Weibe	3.78
Kevin Kolar	Union Grove	Lee Kerschitz	3.63	Jill Meyers	LaCrosse Central	Mardel Allen	4.03
Craig Koltes	Waunakee	John Janty	3.64	Laura Morrone	Watertown	Vince Morrone	3.57
Paul Koszarek	Milwaukee Marshall	John Bruggink	3.92	Amy Palmgren	Racine Horlick	Bill Weinstock	3.88
Chris Krause	Little Chute	Gary Hurley	3.70	Ann Penn	Sun Prairie	Riley McCormick	3.97
Shawn Kundert	Darlington	James Discher	3.53	Christie Pitzner	Madison West	Roger Weibe	3.82
Nick Ladine	Kenosha Tremper	Paul Fennema	3.77	Kim Rathburn	Chetek	Diane Fjelstad	3.71
Aaron Marsh	Rice Lake	Jim Sevals	3.65	Andrea Robinson	Tomah	Jerry Hibbard	3.53
David Martin	Delevan Darien	Glenn Johnson	3.54	Kristin Robinson	Waupaca	Brad Bailie	3.94
Matt Mattoli	Milwaukee Marquette	Steve Hassler	3.80	Kari Santy	Delevan-Darien	Glenn Johnson	3.64
Mike Medvecz	Kenosha St. Joseph	Dan Chubrillo	3.67	Molly Schlueter	Sun Prairie	Riley McCormick	4.00
Brian Mitchell	Wisconsin Dells	John Hoenecke	3.74	Ingrid Schmitz	Spooner	Kathleen Tonnar	4.00
Todd Nettersheim	Brookfield Central	Paul Naumann	3.80	Amy Schneider	Lancaster	Steve Johnson	3.91
Jason Nuss	Green Bay Southwest	Mike Adelbush	3.71	Melberly Schwandt	LaCrosse Central	Mardel Allen	4.20
Ben Oltzinger	Green Bay Preble	Chuck Menzel	3.74	Melissa Schwister	Divine Savior	Mike Daley	3.60
Chris Pelssig	Milwaukee Custer	Robert Stolt	3.95	Wendy Shepard	LaCrosse Central	Mardel Allen	4.11
Mogy Quanbeck	Watertown	Ernie Niemann	4.24	Shannon Sisley	Lancaster	Steve Johnson	3.50
Chris Roelke	Brookfield East	Tom Neal	3.56	Kendra Smith	Brookfield Central	Paul Naumann	3.60
Anton Sandoval	Racine Park	Doug Whitely	4.08	Lisa Thelen	West Bend West	Kenm Voll	4.23
Scott Scheucher	New Berlin West	Dean Molinaro	3.50	Laura Tzakias	Madison West	Roger Weibe	3.75
Jeremy Schmidt	Grafton	Stu Hannam	3.64	Kristen VanDeLoo	Kenosha Tremper	Nancy Phippi	3.82
Michael Schroeder	Medford	Richard Malstrom	3.69	Jeanne Wagner	Racine Park	Doug Lockrem	3.85
Troy Schroeder	Medford	Richard Malstrom	3.82	Jennifer Winfrey	Darlington	Kris McKichan	3.80
Matt Sdano	Milwaukee Pius	Ken Kessenich	3.85	Meredith Zucco	Sparta	Joan Olson	3.83

1992 WIAA STATE TOURNAMENT

DIVISION 1

Team scores:

Sheboygan North 317-311 - 628;
 Middleton 312-323 635;
 Onalaska 318-320 - 638;
 Lake Geneva Badger 318-328 - 646;
 Waukesha South 329-319 - 648;
 Green Bay Southwest 316-333 649;
 Marshfield 328-337 and Fond du Lac 330-325 - 655;
 Whitnall 331-326 - 657;
 Medford 325-333,
 Menomonee Falls 333-325 and Waukesha North 330-328 - 658;
 Watertown 331-329 - 660;
 Racine Horlick 330-338 - 668;
 Marinette 330-344 - 674;
 Janesville Parker 358-350 - 708.

Individual leaders:

1. Dahle, Lake Geneva Badger, 71-74 145;
2. Pinkston, Modford, 75-73 148;
3. Nelson, Middleton, 73-76 149;
4. Zldich, Tomah, 76-74 150;
5. Hahn, Schofield D.C. Everest, 73-79 152.

Middleton - Nelson 73-76 - 149, Fey 78-80 - 148, Gossens 80-62 162, Vyan 81-85 - 169, Bertucci 88-91 - 179.

Green Bay Southwest Hill 78-79 - 157, Bloom 88-82 - 170, Limpert 74-87 - 161, Nuss 80-86 166, Larsen 84-86 - 170.

Sheboygan North - Dahmer 87-79 - 166, Peper 80-78 - 158, Miller 80-80 160, Kastendick 78-78 - 156, Hillingsworth 79-76 - 155.

Lake Geneva Badger - Dahle 71-74 145, Ballje 62-84 - 166, Hacht 91-87 - 178, Hicks 84-91 - 175, Allen 81-83 - 164.

Onalaska - Stout 76-79 155, Luecke 74-80 154, Haugen 84-85 - 169, Banasik 86-78 - 164, Zunach 84-83 - 167.

Medford - Pinkston 75-73 - 148, T. Schroeder 73-82 - 155, M. Schroeder 87-85 - 172, Waldhart 97-93 - 190, Arndt 90-105 - 195.

Marshfield - Brock 79-84 - 163, David 78-78 - 156, Dankemeyer 84-93 - 177, Mable 87-85 - 172, Kolstad 87-90 - 177.

Waukesha South - Johnson 77-75 - 152, Heistad 87-82 - 169, Blair 85-78 - 163, Hansen 89-87 - 176, Delzer 80-94 164.

Fond du Lac - Kleinke 78-76 154, Paulson 80-87- 167, Kuhnz 84-94 - 168 Nelson 89-78 - 167, Wendels 88-87 - 175.

Marinette - Diemer 76-87 - 163, Heckel 92-77 - 169, Langiols 81-89 - 169, Wallin 89-92 - 181, Hendricks 84-94 - 178.

Racine Horlick Steward 78-81 - 159, Mi-kaellan 8185 - 166, Kuypers 82-81 - 163, Paulson 89-94 - 183, Anzalone 91DNP, Bernul DNP-91.

Waukesha North Flores 87-78 - 161, Hogan 83-85 168, Hammer 79-81 - 160, Cantrall 89-92 - 181, Hoffmann 85-94 - 169.

Watertown - Beranek 91-81 - 172, Wilkes 79-82 - 161, Quanbeck 84-92 - 176, Isaacs 83-85 - 168, Hills 85-81 - 166.

Whitnall Dzurbala 85-80 - 165, Johnston 7881 - 159, Sackerson 79-82 - 161, Stupar 97-89 - 186, Simon 89-83 172.

Menomonee Falls - Hanson 82-76 - 158, Reilly 80-82 - 162, Shappeck 86-82 - 164, Pysarzewicz 89-85 - 174, Christianson 98-98 196.

Janesville Parker - Harding 90-83 - 173, Bohlman 77-88 - 165, Pearson WD-88, Anderson 86-91 177, Snyder 105-100 - 205.

Individual qualifiers

Bauman, Appleton West, 79-79 158;
 Shipshock, Arrowhead, 75-80-155;
 Curtain, Baraboo, 83-82 - 165;
 Hahn, Schofield D.C. Everest, 73-79-152;

Below: Division II Champions - New Richmond

Row 1: Kurt Hauden, Coach Jim Saliny, Scott Cole. Row 2: Tim Brown, Justin Ritzer, Brent Hansen



Obald, Eau Claire Memorial, 82-100 -182;
 Majewski, Fort Atkinson, 85-83 168;
 Uutala, Green Bay Preble, 75-80 - 155,
 DiStefano, Janesville Craig, 80-81 - 161;
 Brown, Kenosha Bradford, 76-87 - 163;
 Anderson, Kenosha Tremper, 82-87 169;
 Hiits, Kettle Moraine, 84-91 175;
 Mackeben, LaCrosseCentral, 81-83 164;
 Suess, Madison West, 81-84 165;
 Koszarek, MilwaukeeMarshall, 81-77 158;
 Walcott, Plymouth, 77-81 158;
 Munaglon, Stevens Point, 88-87 - 175;
 Zldich, Tomah, 76-74 - 150;
 Schauer, Wausau East, 76-77 - 153;
 Kielne, Wauwatosa West, 79-77 - 156,
 Limbach, West Bend West, 81-83 - 164;
 Ness, Wisconsin Rapids, 92-93 185.

DIVISION 2

Team scores:

New Richmond 309-319 - 628,
 Brown Deer 319-327 - 646,
 Wisconsin Dells 329-320 - 649,
 Black River Falls 321-331 652
 Elkhorn 326-342 - 669,
 Valdars 344-326 - 670,
 Platteville 347-333 680,
 West De Pere 354-336 - 690.

Individual leaders:

At Fox Hills Resort, Mishicot final results

- 1, Steiner, Northland Pines, 75-73 - 148;
- 2, Carlson, Shorewood 73-76 - 149;
3. Mathu, Luxemburg-Casco, 73-77 150;
- 4, Cole, New Richmond, 76-78 - 154;
5. J. White, Brown Deer, 76-79 - 155.

New Richmond Cole 76-78 154, Hanson 79-78 157, Ritzer 75.3 - 158, Haugen 79-80 - 159, Brown 87-87 - 174.

Brown Deer J. White 76-79 - 155, E. White 78-81 - 159, Dyba 78-82 - 160, Dietrich 87-85 - 172, Heider 96-90 - 186.

Black River Falls - Hogdon 76-80 - 156, Mason 64-79 - 163, Amundsen 83-93 - 176, Richards 80-81 161, Nandory 82-91 - 173.

Elkhorn - Matt Malvitz 82-88 - 170, Mark Malvitz 83-93 - 176, Person 78-86 - 164, Chase 88-82 - 170, Aldrich 83-86 - 169.

Wisconsin Dells Mitchell 84-75 - 159, Freeman 83-79 - 162, Jagoe 83-89 - 172, Luebke 82-85 - 167, Wojnicz 81-81 - 162.

Valders - Meyer 89-80 - 169, Schipper 82-81 - 163, Hablewitz 84-82 - 166, Krcma 89-92 - 181, Nelson 90-83 173.

Platteville- Goecks 82-80 - 162, Schneller 81-82 - 163, Graney 102-85 - 187, Von Glahn 88-86 - 174, Weber 96-97 - 193.

West De Pere - Conard 82-85 - 167, McCracken 80-79 159, Rost 99-98 - 197, Albers 99-96 - 195, Little 93-76 - 169.

Individual qualifiers

Oliver, Brodhead, 78-80 - 158;
Pierdott, Chetek, 67-86 - 113;
Ferron, Clinton, 76-82 - 158;
Bobber, Kimberly, 79-82 - 161;
Ihm, Lancaster, 84-81 - 165;
Mathu, Luxemburg-Casco, 73-77 -150;
Steiner, Northland Pines, 75-73 - 148;
Carlson, Shorewood, 73-76 - 149;
Lucken, St. Croix Falls, 81-77 - 158;
Nutini, Sturgeon Bay, 82-81 - 163.

DIVISION 3

Team scores:

Howards Grove 325-330 - 655;
Grantsburg 340-322 - 662,
Wabeno 339-343 - 682;
Arcadia 340-343 - 683;
St. Croix Central 344-341 - 685;
Darlington 344354 - 698,



Above: Division III Champions: Howards Grove

Row 1: Jack Hirt, Chuck Thiel, Steve Thiel. Row 2: Brett Damrow, Craig Thome, Chris Black, Coach John Thome

Cambridge 362-344 - 706;
Montello 374-376 - 750.

Individual leaders:

- 1, Kilmek, Arcadia, 77-79 - 156;
- 2, (tie) Damrow, Howards Grove 80-79, Stapp, Grantsburg, 82-77, Gruszynski, Crivitz, 80-79, and Tiegen, Grantsburg, 80-79 - 159.

Howards Grove Block 81-79 -160, Thome 80-80 160, Damrow 80-79 - 159, S. Thiel 80-93 - 173, C. Thiel 88-93 - 181.

Wabeno - Schaefer 83-88 - 171, D. Boney 90-87 - 177, R. Boney 83-79 - 162, Harter 85-89 - 174, Cygen 88-95 - 183.

Arcadia Kilmek 77-79 - 156, Davis 98-91 - 189, Kujak 87-88 - 175, Wozney, 91-85 - 176, Sonsalla 85-97 - 187.

Grantsburg - Stapp 82-77 - 159, Telgen 80-79 - 159, Huntley 89-88 - 177, Jensen 89-78 - 167, Bergman 89-94 - 183.

Darlington - C. Olson 90-101 - 191, Whitford 81-89 - 170, Kundert 86-83 - 169, Wiegel 87-93 - 180, Wilson 93-89 - 182.

St. Croix Central Kennedy 83-79 - 162, B. Olson 92-92 - 184, Hawkins 85-87 - 172, Popenhagen 90-90 - 180, Juen, 86-85 - 171.

Cambridge - Nottestad 93-82 - 175, Everson 92-80 - 172, T. Olson 95-99 - 194, Deckmr 82-83 - 165, Repyak 104-103 - 207.

Montello - Kohnke 84-80 - 164, Atkinson 92-93 - 185, Nagle 106-103 - 207, Charles 100-104 - 204, Coddington 98-100 - 198.

Individual qualifiers

J. Olson, Belleville, 79-82 - 161;
Martin, Cochrane-Fountain City, 83-82 165;
Gruszynski, Crivitz, 80-79 - 159;
Greger, Elkhart Lake-Glenbeulah, 85-84 169;
Wozkovik, Green Lake, 101-98 - 199;
Oberdag, Lomira, 91-84 - 175;
Hanson, Bruce, 80-92 - 172,
Seyfert, Oakfield, 89-92 - 183;
Hoge, Osweo-Fairchild, 82-82 - 164;
Herbst, Southwestern, 89-89 - 178;
Breska, Whitehall, 98-85 - 173,
Kaufman, Williams Bay, 98-90 - 178.

Minutes of the Annual Meeting WI State Coaches Association

Lake Arrowhead
Monday, June 22, 1992

The meeting started promptly at 8:40 am.

President Mary Beth Nienhaus welcomed all the coaches and announced that each coach present should have received a hat or visor with association logo and that shirts and sweaters have been made up and will be available for ordering. Order forms should be in the next Coach Approach.

Mary Beth Nienhaus introduced all board members and had them state their district and their responsibilities on the board. Board members present were: Mary Beth Nienhaus, Steve Hird, T.J. Dieck, Tom Conrad, Tim Hansen, Ken Kessenich, Don Marx and Singh Grewal.

Minutes of the 1991 Annual meeting were read by Ken Kessenich. The minutes were accepted for approval.

Mary Beth Nienhaus introduced all coaches from the WIAA boy's and girl's teams that had teams or individuals qualify for the State tournament.

Other Committee reports:

Singh Grewal reviewed the finances of the Coaches association for the 1991-92 year. It was reported by Mary Beth Nienhaus that the Coaches Association would try to sell tee shirts at State tournament play in 1992-93 as a fund raiser.

Steve Hird went over the all-state selection process for the 1992 boy's all-state team. To insure that the best players were nominated Steve Hird called and wrote 35 of the top players in the state. 80 nominations were received this year versus 36 in 1991. Due to the number of applications, Honorable Mention had to be limited in size.

The following teams were announced as the 1992 All-State Team:

1st Team

Brian Dahle, Lake Geneva Badger
Brad Nelson, Middleton
Andy Podolak, Racine St Catherine's
Chris Caulum, Madison Edgewood
Cody Pinkston, Medford
Andy Hahn, Schofield D.C. Everest
Mark Wilson, Wisconsin Lutheran

2nd Team

Jeff Walcott, Plymouth
Josh Klimek, Arcadia
Dan Steiner, Northland Pines
Richie Zidich, Tomah
Wade Carlson, Shorewood
John Shipshock, Hartland Arrowhead

3rd Team

Mark Stapp, Grantsburg
Aaron Hogden, Black River Falls
Josh Gossens, Middleton
Troy Schroeder, Medford
Carter Johnson, Waukesha South
Jeff Mathu, Luxenberg-Casco
Brian Mitchell, Wisconsin Dells
Aron Hogden, Black River Falls
Troy Schroeder, Medford
Jeff Mathu, Luxemborg-Casco

Mary Beth Nienhaus announced the following seniors to represent Wisconsin in the 1992 National H.S. Athletic Coaches Association All-American Prep National Golf Invitational in Connecticut:
Girls - Darby Schnarr, Madison Memorial
Boys - Brian Dahle, Lake Geneva Badger; Andy Podolak, Racine St. Catherine's (alternate)

It was announced that there were not any Hall of Fame nominations received for the 1991-92 year.

Mary Beth Nienhaus reviewed the spring clinic in 1992 and asked for feedback. Mary Beth mentioned that she was trying to confirm Dee Dee Owens for our 1993 Spring Clinic.

Under New business two areas of concern were addressed: Coaching on the course and coaches playing during

matches. Mary Beth Nienhaus conveyed to the coaches that though her opinion was that coaches should coach and not play that she would voice the opinion of the coaches association to the WIAA if either subject was brought up.

A show of hands was taken on the following questions: (approximate vote in favor/not in favor)

Should coaches coach only between green and tee? 80% 20%

Should coaches coach throughout the course? 25% 75%

Should coaches be allowed to play during the State Tournament?
5% 95%

Should Coaches be allowed to play during non-State tournament matches?
95% 5%

A questionnaire with these questions and others was distributed and filled out by each member present. Mary Beth Nienhaus reported that the WIAA would be sending each coach a Questionnaire of their own.

Don Marx brought up the strong possibility that our year end clinic and meeting would be in Madison at University Ridge in 1993. He said that cost would be an issue and would most likely be higher than the 1992 fee.

Without any further conversation Tom Conrad announced previous winners of the Coaches tournament and instructed the membership that the clinic would start at 10:00 am, lunch at 11:00 am and tee times would start at 12:00.

These are the minutes of the 1992 Wisconsin Golf Coaches Association Annual Meeting.

Minutes recorded by board member Steve Hird.

THIRTY-EIGHTH ANNUAL JANESVILLE (ASHENFEL- TER) INVITATIONAL GOLF TOURNAMENT

May 2, 1992

TEAM RESULTS

1. Waukesha South	309
2. Madison Edgewood	315
3. Greendale	318
4. Lake Geneva Badger	319
5. Janesville Craig	322
6. Wauwatosa East	326
7. Beaver Dam	328
8. Kenosha Bradford	329
8. Hartland Arrowhead	329
10. Madison West	330
11. Kenosha Tremper	335
12. Racine Horlick	337
13. Racine Case	339
14. DeForest	340
15. Racine Park	341
16. Stoughton	342
17. Sun Prairie	343
17. Eau Claire Memorial	343
19. Watertown	347
20. Oconomowoc	349
20. Waukesha North	349
22. Janesville Parker	353
23. Cudahy	354
23. Shorewood	354
25. Beloit Memorial	356
25. Glendale Nicolet	356
27. Cuba City	359
28. Madison East	363
28. South Milwaukee	363
30. Madison Memorial	364
31. Kettle Moraine	367
32. Brookfield Central	370
32. West Allis Hale	370
34. Burlington	371
35. Madison LaFollette	378
36. Hartford	380
37. River Valley	384
38. Oak Creek	395
39. Delavan-Darien	399
40. Westosha Central	407

INDIVIDUAL LEADERS

1. Carter Johnson 72	Waukesha South
2. Chris McCallum 74	Madison Edgewood
3. John Shipshock 74	Hartland Arrowhead
4. Todd Ballie 74	Lake Geneva Badger
5. Eric Goldapske 77	Sun Prairie
6. Dave DiStefano 77	Janesville Craig
7. Kris Hoffman 77	Beaver Dam
8. Brian Dahle 77	Lake Geneva Badger
9. Brian Bauman 77	Madison Edgewood
10. Dave Kania 77	Greendale

All ties broken by matching scorecards.

PREBLE INVITATIONAL SITE: ROYAL SCOT C.C.

1. SHEBOYGAN NORTH	312
2. MADISON EDGEWOOD	314
3. GREEN BAY SOUTHWEST	326
4. MARINETTE	328
5. FOND DU LAC	331
6. GREEN BAY NOTRE DAME	336
PLYMOUTH	336
8. GREEN BAY PREBLE	343
9. GREEN BAY EAST	347
10. SHEBOYGAN SOUTH	354
11. OCONTO FALLS	357
12. DEPERE	371
13. БЕЛОIT CATHOLIC	444

1. Jason Nuss (GBSW)	73
2. Mike Hayes (ME)	74
3. Jeff Kleinke (FDL)	74
4. Jeff Walcott (PLY)	74
5. Brian Bauman (ME)	75

Right: Brad Nelson of Middleton watches anxiously for his putt to drop on No. 16. Brad finished the State tournament in 3rd place overall and paced his team to second place in Division 1.

*Below: State Champions, Division I: Sheboygan North
Tony Peper, Ty Hollingsworth, Steve Dahmer,
Coach Louis Klueger, Josh Miller, James
Kastendick*

MARINETTE INVITATIONAL SITE: RIVERSIDE C.C.

1. MARINETTE	321
2. ESCANABA	321
3. OCONTO	343
4. MENOMINEE (Mi)	352
5. DEPERE	353
6. OCONTO FALLS	356
7. MARINETTE II	362
8. SHAWANO	391

1. Tony Hofer (ME)	75
2. Scott Lancour (ESC)	76
3. Rob LaMarche (ESC)	78
4. Pete Diemer (MAR)	80
5. John Coppo (DP)	81
Aaron Heckl (MAR)	81

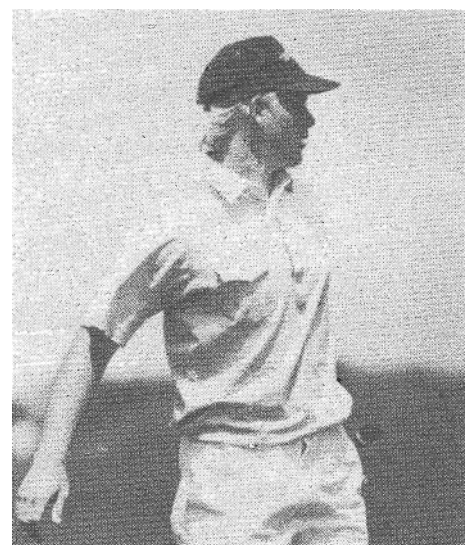

Now Available!
WHSGCA Sweaters, Caps, Visors

Sweaters feature Natural Color, 100% Cotton Crew Neck, Basic Jersey Stitch
 Caps are white/navy
 Visors are white/navy
 Shirts will soon be available!

Circle Your Choice:

_____	Sweater	S	M	L	XL	XXL	\$30 =	_____
_____	Caps		White		Navy Blue		\$ 8 =	_____
_____	Visors		White		Navy Blue		\$ 7 =	_____
					TOTAL			_____
					Mailing Cost	\$ 3		_____
					Amount Enclosed:			_____

Name: _____
 Address: _____
 City: _____ Zip _____
 WHSGCA District: _____
 District Rep: _____

Check one:
 Will pick up @ Spring Meeting Will Pick up from District Rep Please Mail
Orders received by September 15 will be available by November 1st.

Wisconsin High School Golf Coaches Association
 % Lee Kaczmarek
 Waukesha South High School
 401 E. Roberta Avenue
 Waukesha, WI 53186

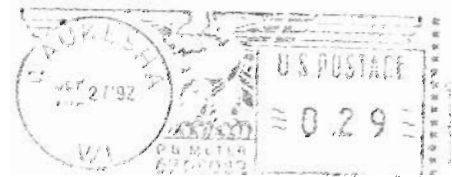

MIKE DALEY
 N24 W22698 MEADOWWOOD LA
 WAUKESHA WI 53186

REGION 3

(Please forward to Golf Coach if not at school address)